

SECTION E-E
JUPITER & MARS
SCALE - 1:100

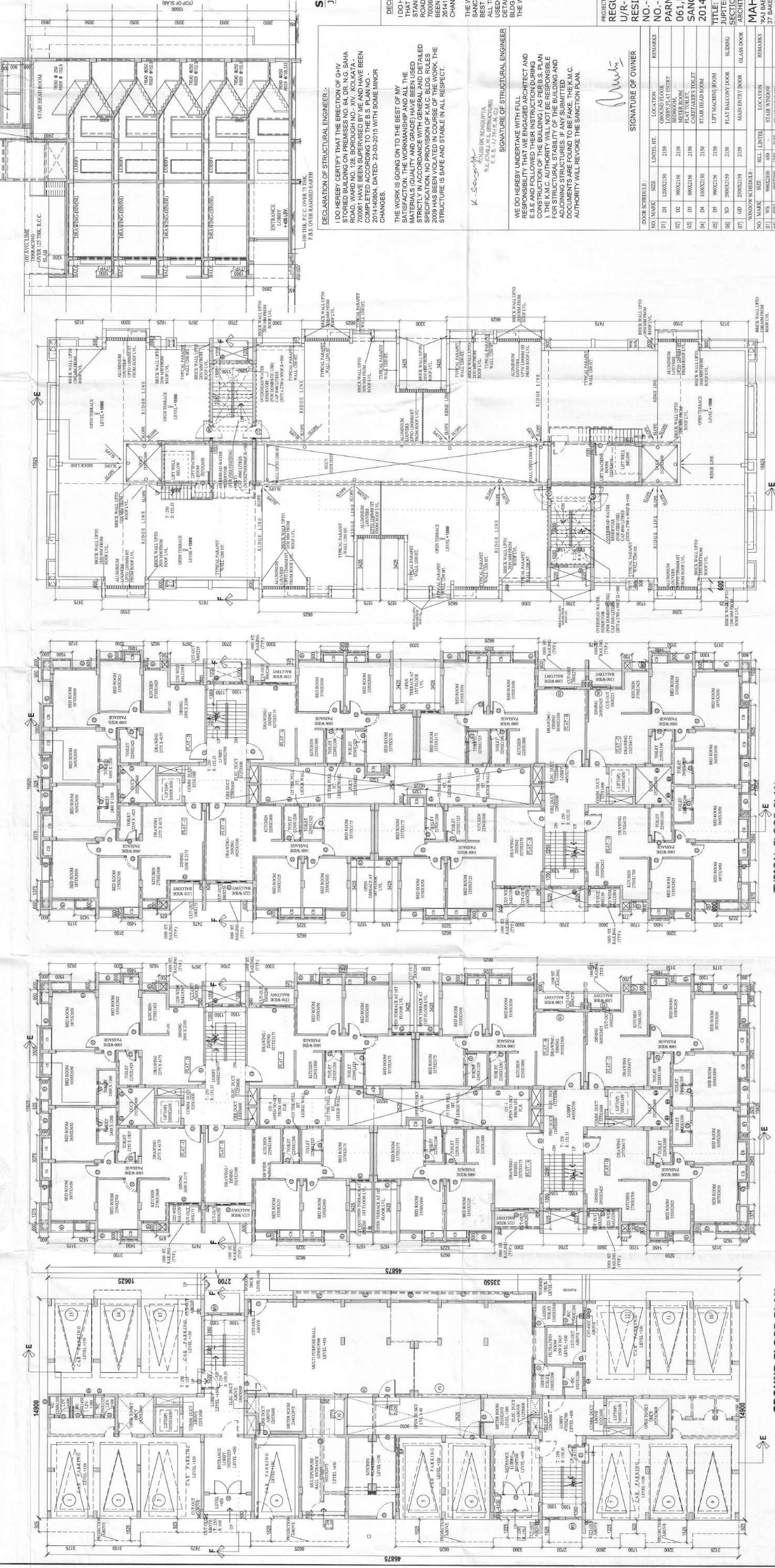

ROOF PLAN
JUPITER & MARS (BLOCK - E & F)
SCALE - 1:100

FIRST FLOOR PLAN
JUPITER & MARS (BLOCK-E & F)
SCALE - 1:100

GROUND FLOOR PLAN
JUPITER & MARS (BLOCK-E&F)
SCALE - 1:100

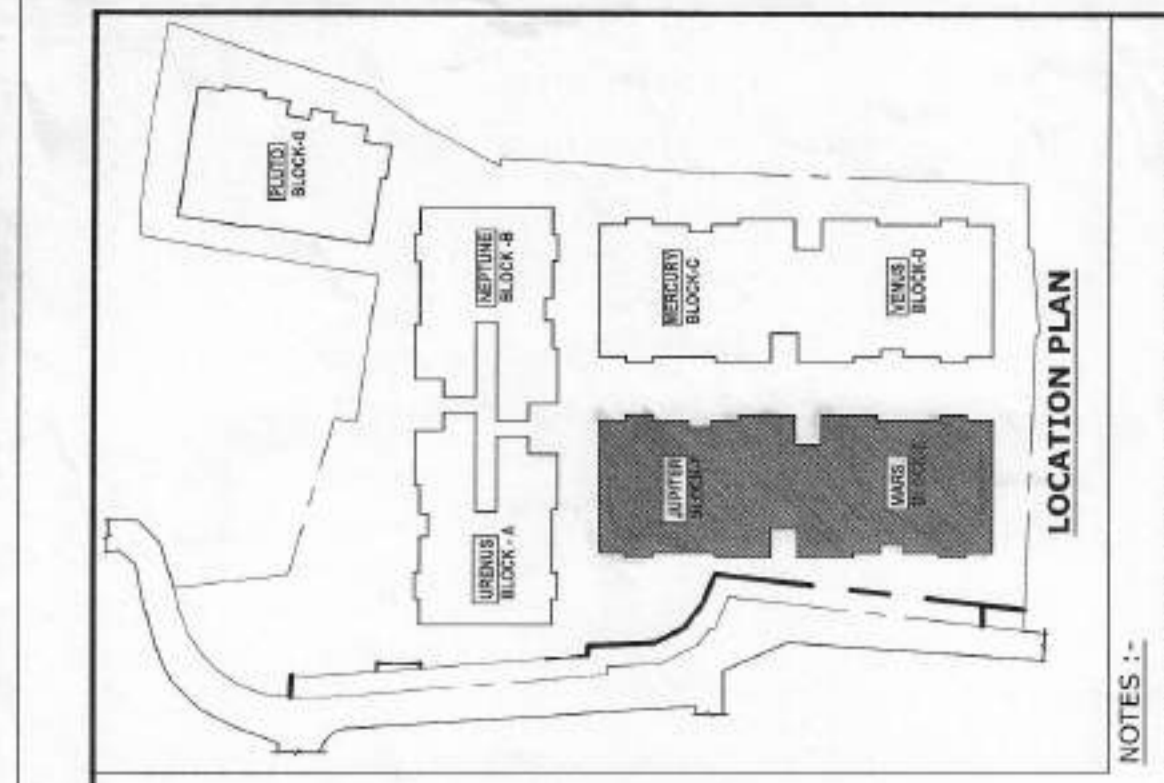

- NOTES:**
1. ALL DIMENSIONS ARE IN MM. UNLESS OTHERWISE SPECIFIED.
 2. ALL EXTERNAL WALLS ARE 200 THK & INTERNAL WALLS ARE 100 THK.
 3. ALL CHAJAS ARE 100 THK & 500 MM. PROJECTED. SHOULD NOT EXCEED THE DEPTH OF FOUNDATION.
 4. GRADE OF CONCRETE & GRADE OF STEEL USED ARE M20 & F800 RESPECTIVELY.
 5. R.C.C. FRAMED STRUCTURE.
 6. ANY DISCREPANCY IN SCALE, THE WRITTEN DIMENSION SHALL GOVERN.
 7. FOR SPECIFICATION OF MATERIALS & WORKMANSHIP P.B.C. 1984 TO BE FOLLOWED.
 8. OPEN TERRACE WITH LINE TERRACING OF RATIO 2.2:1.
 9. DAMP PROOF COURSE TO BE PROVIDED WITH P.C.C. (1:2:4).

SECTION - FF
JUPITER & MARS

DECLARATION OF STRUCTURAL ENGINEER:
I DO HEREBY CERTIFY THAT THE SECTION OF CIVY STORED BUILDING ON PREMISES NO. 64, DR. N.G. SAHA ROAD, WARD NO. 128, BOROUGH NO. XIV, KOLKATA - 700061 HAVE BEEN SUPERVISED BY ME AND HAVE BEEN DATED 20-03-2015 WITH SOME MINOR CHANGES.

DECLARATION OF ARCHITECT:
I DO HEREBY CERTIFY WITH FULL RESPONSIBILITY, STANDS BEHIND AND CONFIRMS THAT THE DRAWINGS STATED BEHIND ON PREMISES NO. 64, DR. N.G. SAHA ROAD, WARD NO. 128, BOROUGH NO. XIV, KOLKATA - 700061 HAVE BEEN SUPERVISED BY ME AND HAVE DATED 20-03-2015 WITH SOME MINOR CHANGES.

DECLARATION OF ARCHITECT:
I DO HEREBY CERTIFY WITH FULL RESPONSIBILITY, STANDS BEHIND AND CONFIRMS THAT THE DRAWINGS STATED BEHIND ON PREMISES NO. 64, DR. N.G. SAHA ROAD, WARD NO. 128, BOROUGH NO. XIV, KOLKATA - 700061 HAVE BEEN SUPERVISED BY ME AND HAVE DATED 20-03-2015 WITH SOME MINOR CHANGES.

DECLARATION OF ARCHITECT:
I DO HEREBY CERTIFY WITH FULL RESPONSIBILITY, STANDS BEHIND AND CONFIRMS THAT THE DRAWINGS STATED BEHIND ON PREMISES NO. 64, DR. N.G. SAHA ROAD, WARD NO. 128, BOROUGH NO. XIV, KOLKATA - 700061 HAVE BEEN SUPERVISED BY ME AND HAVE DATED 20-03-2015 WITH SOME MINOR CHANGES.

REGULARIZATION PLAN
U/R-26(2a&2b) OF G+IV STORED
RESIDENTIAL BUILDING AT PREMISES
NO. - 64, DR. N.G. SAHA ROAD, WARD
NO. - 128, BOROUGH NO. - XIV, P.S. -
PARNASHREE, KOLKATA - 700
061, UNDER K.M.C.
SANCTIONED PLAN VIDE NO -
2014140804, DATED - 23.03.2015.

TITLE:
JUPITER & MARS : FLOOR PLANS, ELEVATION &
SECTIONS - BLOCK - E & F
ARCHITECT : KAMAL KUMAR FERNANDES
MAHESHWARI & ASSOCIATES
37 BAKER ROAD, 2ND FLOOR, ALPORA, KOLKATA - 700027
Tel : +91-9830286461, www.architectmaheshwari.com
JUPITER & MARS
DRAWN BY : K.G.
DATE: 21.2.2018
SCALE: 1:100
DRG. NO. (OTHERS REFERRED) : M.A. CODAVARIR-26/ARCH/06



DOOR SCHEDULE:

NO.	MARK	SIZE	LOCATION	REMARKS
01	D1	1000x2100	GROUND FLOOR ENTRY	WOODEN
02	D2	900x2100	METER ROOM	WOODEN
03	D3	800x2100	STAIR HEAD ROOM	WOODEN
04	D4	1000x2100	STAIR HEAD ROOM	WOODEN
05	D5	800x2100	STAIR HEAD ROOM	WOODEN
06	D6	1000x2100	STAIR HEAD ROOM	WOODEN
07	D7	2000x2100	MAIN ENTRY DOOR	GLASS DOOR

WINDOW SCHEDULE:

NO.	MARK	SIZE	LOCATION	REMARKS
01	W1	1000x1500	STAIR WINDOW	ALUMINIUM
02	W2	1500x1500	BED ROOM	ALUMINIUM
03	W3	1200x1000	BED ROOM	ALUMINIUM
04	W4	1000x1000	KITCHEN	ALUMINIUM
05	W5	1500x1500	TOILET	ALUMINIUM
06	W6	2000x1500	COURTYARD	ALUMINIUM

5

PARTY'S COPY

U/R - 26 (66&67) / XIV/008/2018-2019
Date: 01/08/2018

This Plan is to be treated as Part
and Part of the Plans Approved
under the provisions of the
M.C. Building Rules 2009
Date: 01/08/2018
B. No. 11 V

Approved by D. G. (Building) KMC
Date: 18/07/2018

KOLHATA MUNICIPAL CORPORATION
PLANS APPROVED UNDER RULE 20 OF
M.C. BUILDING RULES 2009
DATE: 01/08/2018
B. No. 11 V

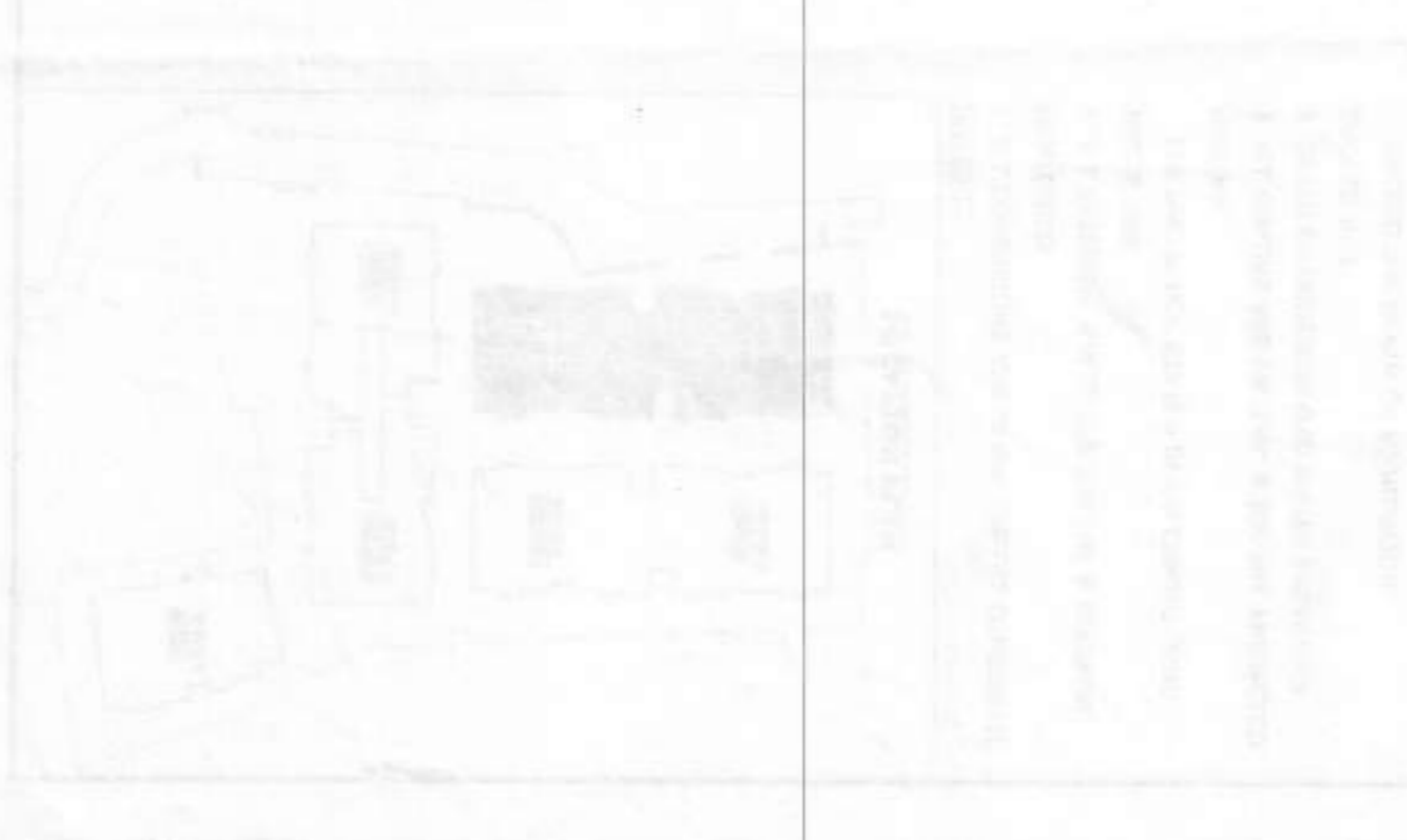

PL. PLOTTER
DATE: 01/08/2018

[Signature]
ARCHITECT

MA. J. HOSEIN, B.A. B.E.
COURT ROAD, KOLHATA
DRAFTER
DATE: 01/08/2018
B. No. 11 V

GENERAL & DRAWING
DATE: 01/08/2018
B. No. 11 V

DATE: 01/08/2018
B. No. 11 V

DATE: 01/08/2018
B. No. 11 V

DATE: 01/08/2018
B. No. 11 V

DATE: 01/08/2018
B. No. 11 V